

# CCA WIRELESS PLACEMENT PLAN

# HOSTNAME

## CCACAD101X-AP

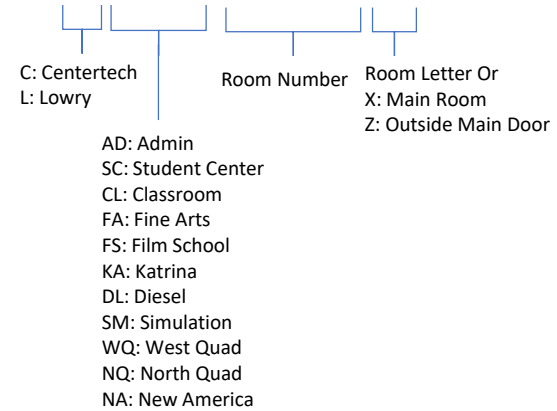

CenterTech Campus  
Admin, Classroom, Fine Arts, Student Center  
126 Interior APs 20 Exterior APs

# ADMIN 1<sup>st</sup> Floor

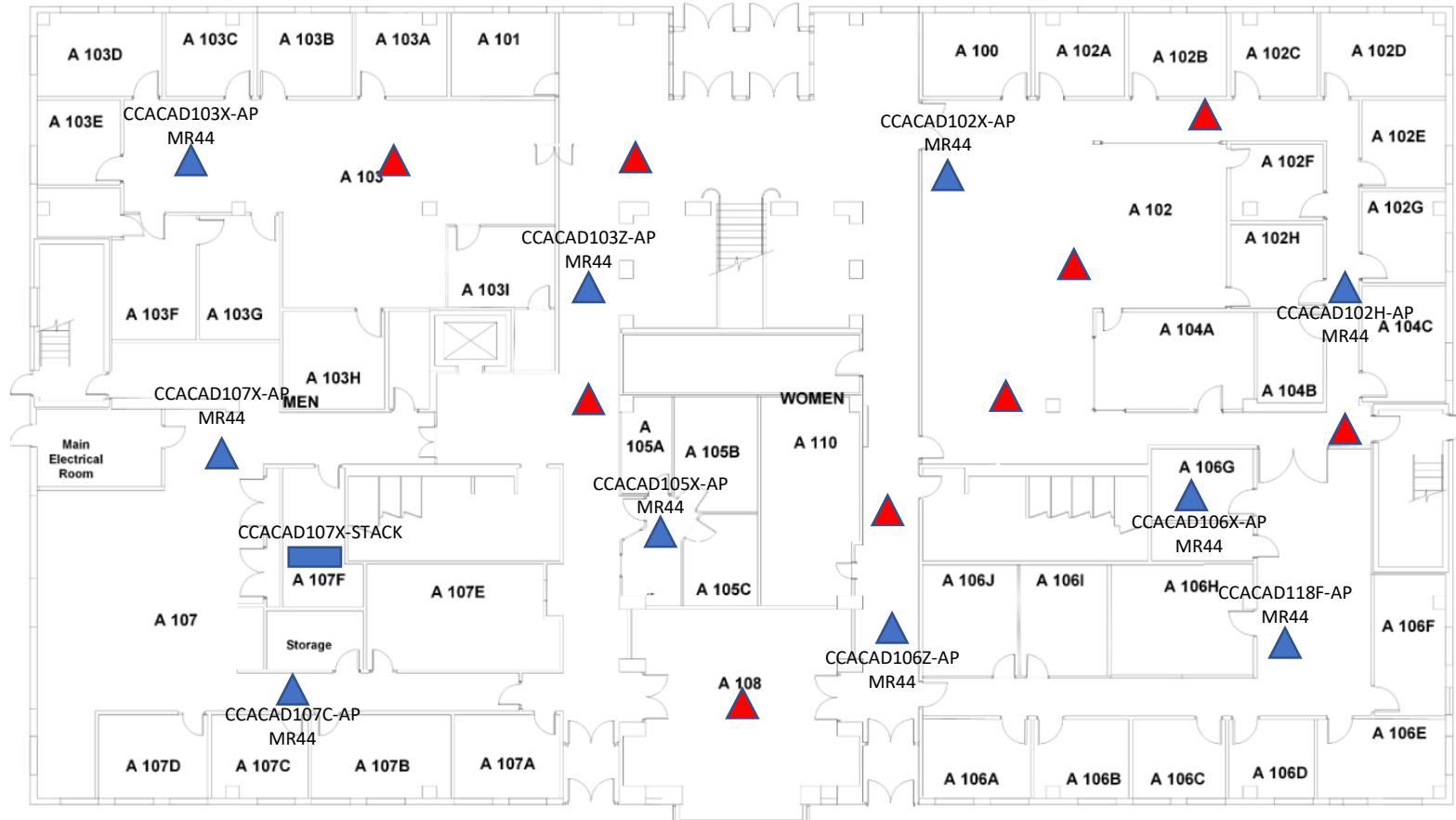

 New indoor AP (MR44): 9

10 APs All MR44s

# ADMIN 1<sup>st</sup> Floor

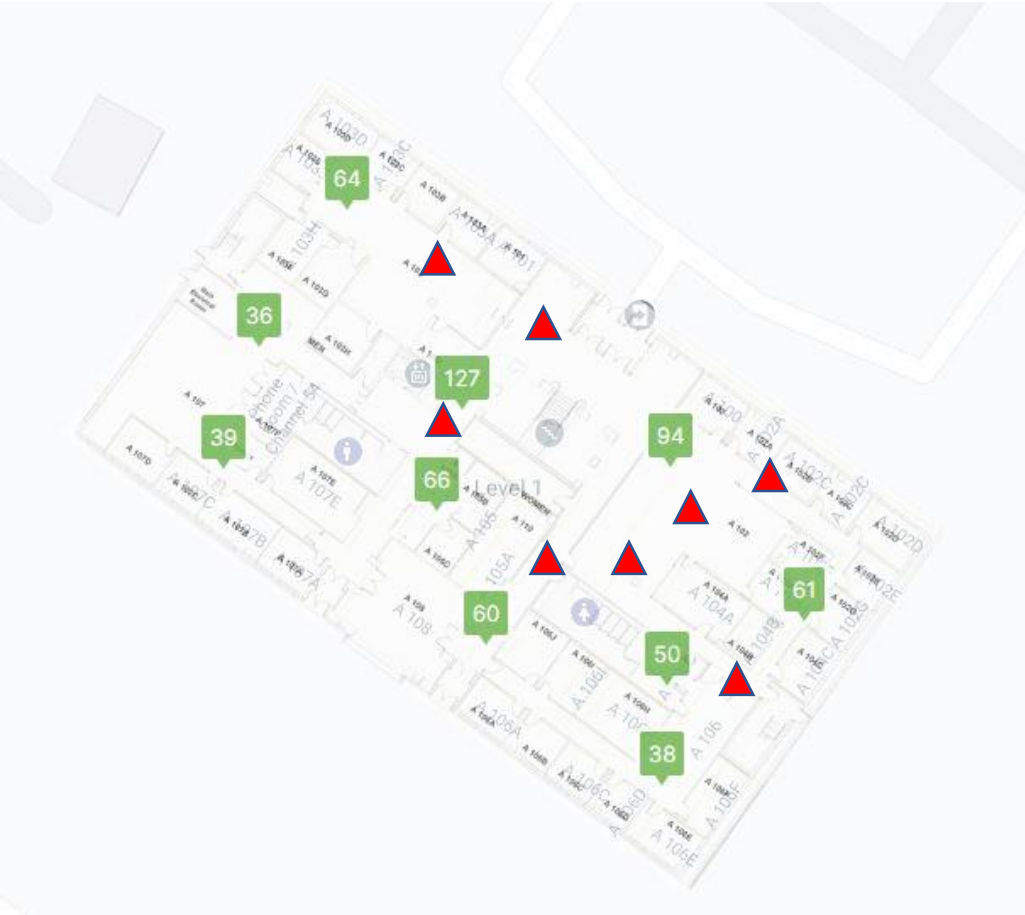

# ADMIN 2<sup>nd</sup> Floor

NOTES:

● ROOF ACCESS

▲  
New indoor  
AP (MR44): 5

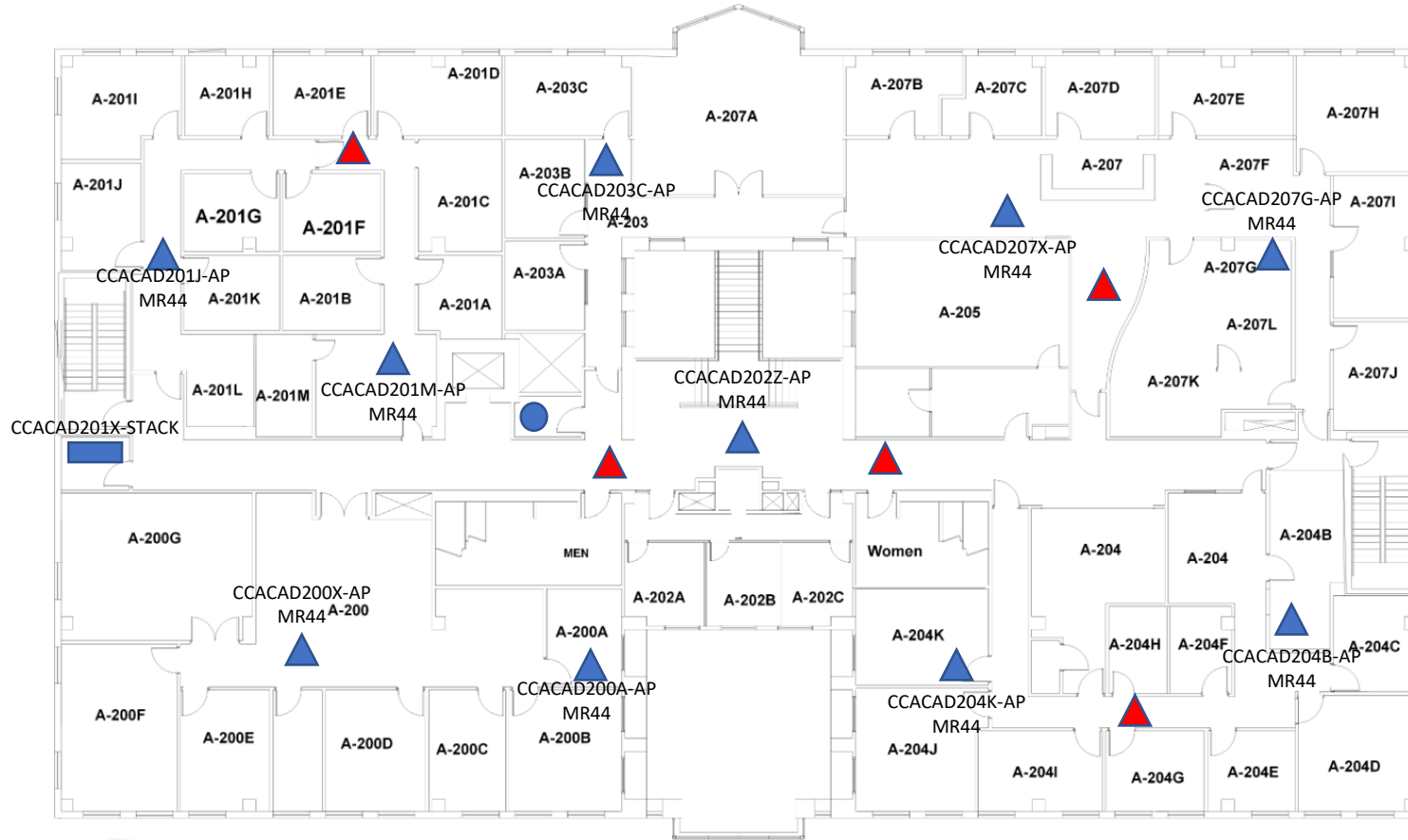

10 APs All MR44s

# ADMIN 2<sup>nd</sup> Floor



# ADMIN ROOF

NOTES:

▲  
New AP  
outdoor  
(MR76):2



4 APs ALL MR76s



# CLASSROOM 1<sup>st</sup> Floor

NOTES:

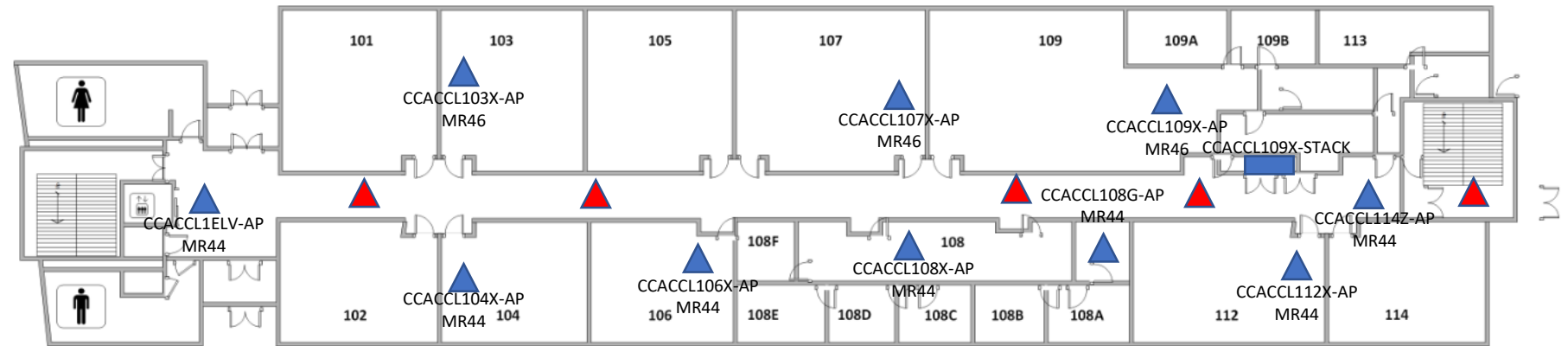

▲  
New indoor  
AP (MR44):  
5

10 APs 3 MR46s 7 MR44s

# CLASSROOM 1<sup>st</sup> Floor



# CLASSROOM 2<sup>nd</sup> Floor

NOTES:

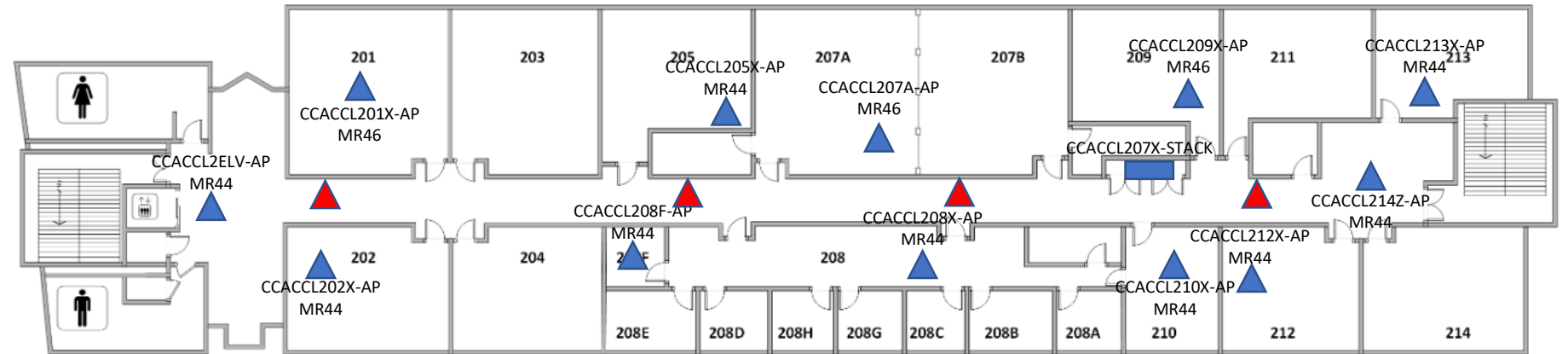

New indoor  
AP (MR44): 4

12 APs 3 MR46s 9 MR44s

# CLASSROOM 2<sup>nd</sup> Floor



# CLASSROOM 3<sup>rd</sup> Floor

NOTES:

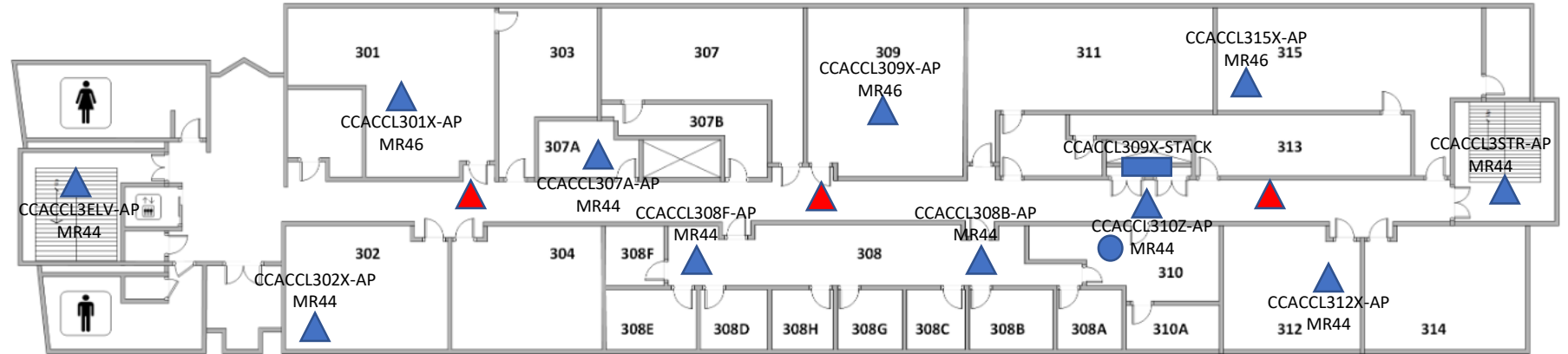

New indoor  
AP (MR44):  
3

11 APs 3 MR46s 8 MR44s

# CLASSROOM 3<sup>rd</sup> Floor



# CLASSROOM ROOF

NOTES:



▲  
New AP  
(outdoor)  
MR76: 1

4 APs ALL MR76s

# FINE ARTS

NOTES:



 New AP  
(indoor): 3

12 APs ALL MR44s



# FINE ARTS



# FINE ARTS ROOF

NOTES:

  
New AP



4 APs ALL MR76s

# STUDENT CENTER 1<sup>st</sup> Floor

## NOTES

 New AP  
(indoor)  
MR 44: 5

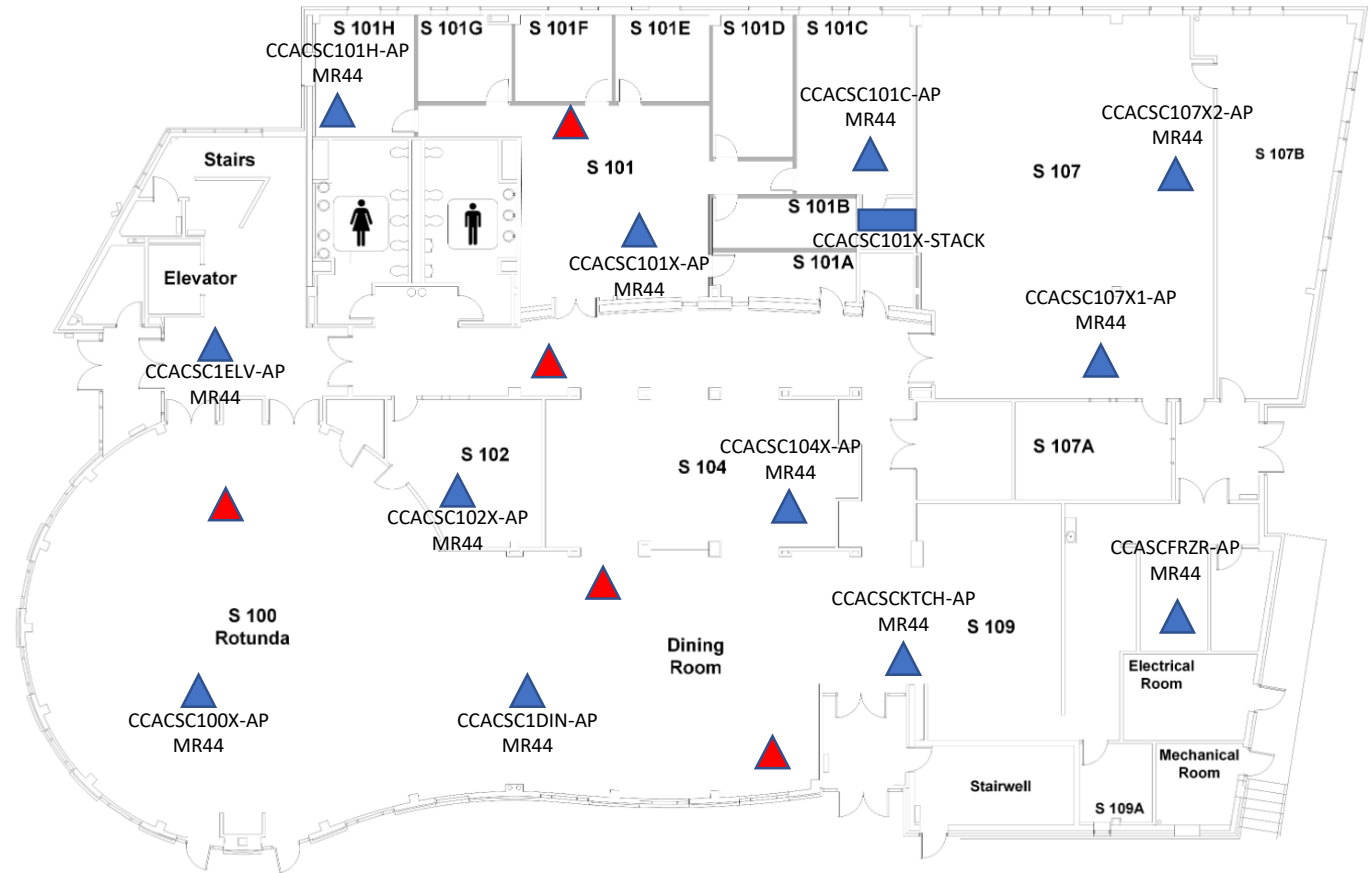

12 APs ALL MR44s



# STUDENT CENTER 2<sup>nd</sup> Floor

NOTES:

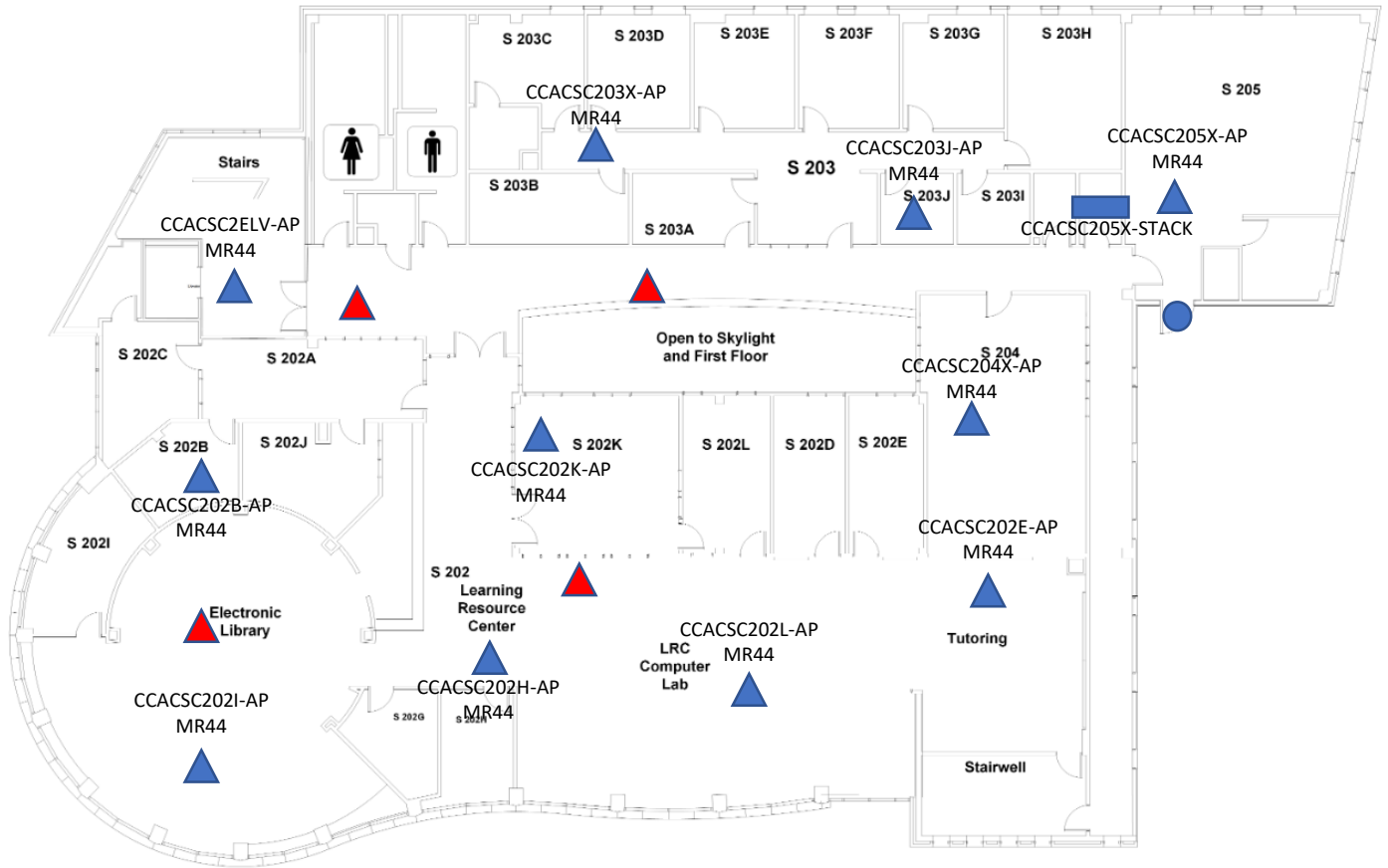

  
New AP  
(indoor)  
MR 44: 4

11APs ALL MR44s

# STUDENT CENTER 2<sup>nd</sup> Floor

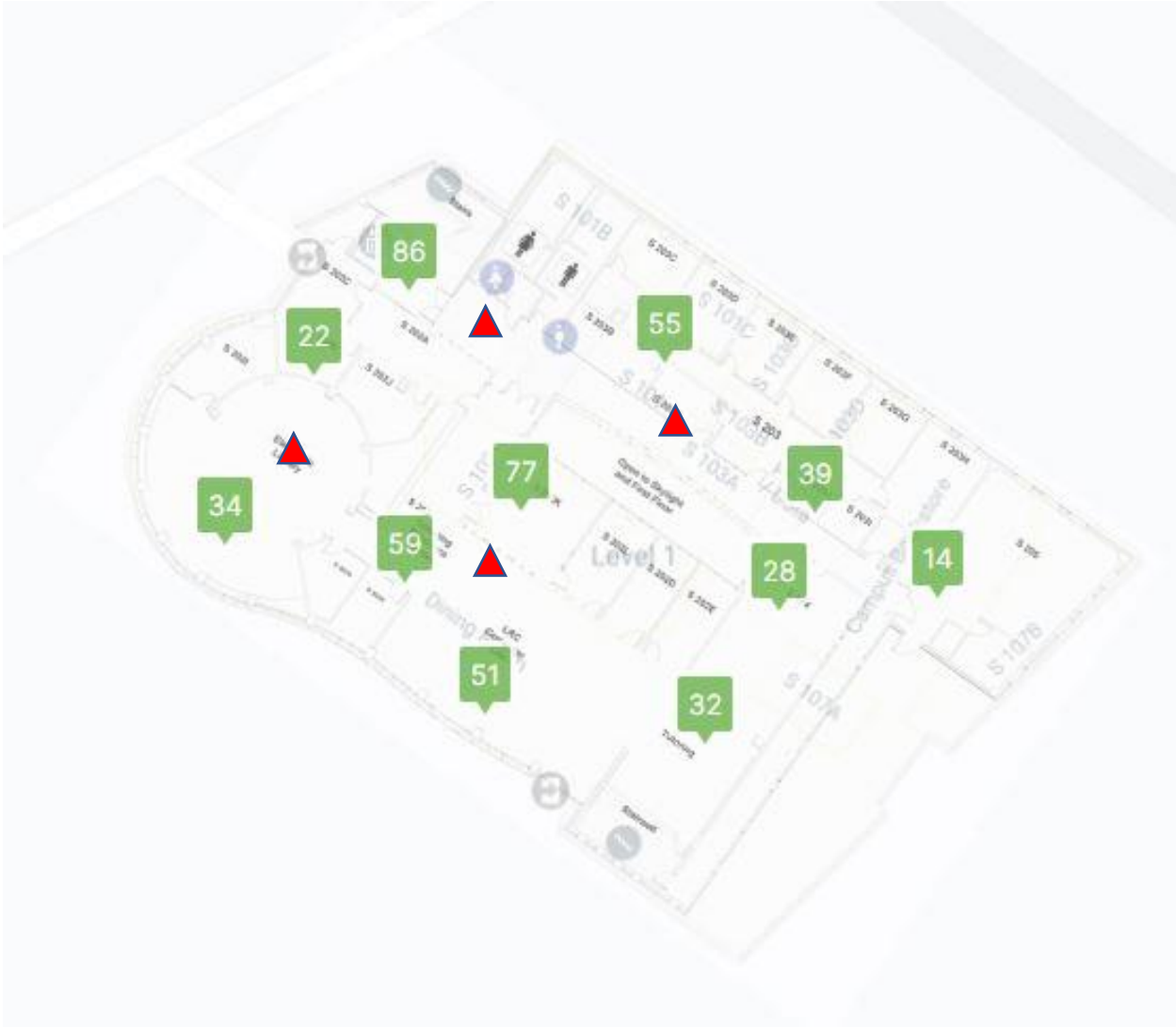

# STUDENTS CENTER ROOF

NOTES:

▲  
New AP  
(outdoor)  
MR 76: 1

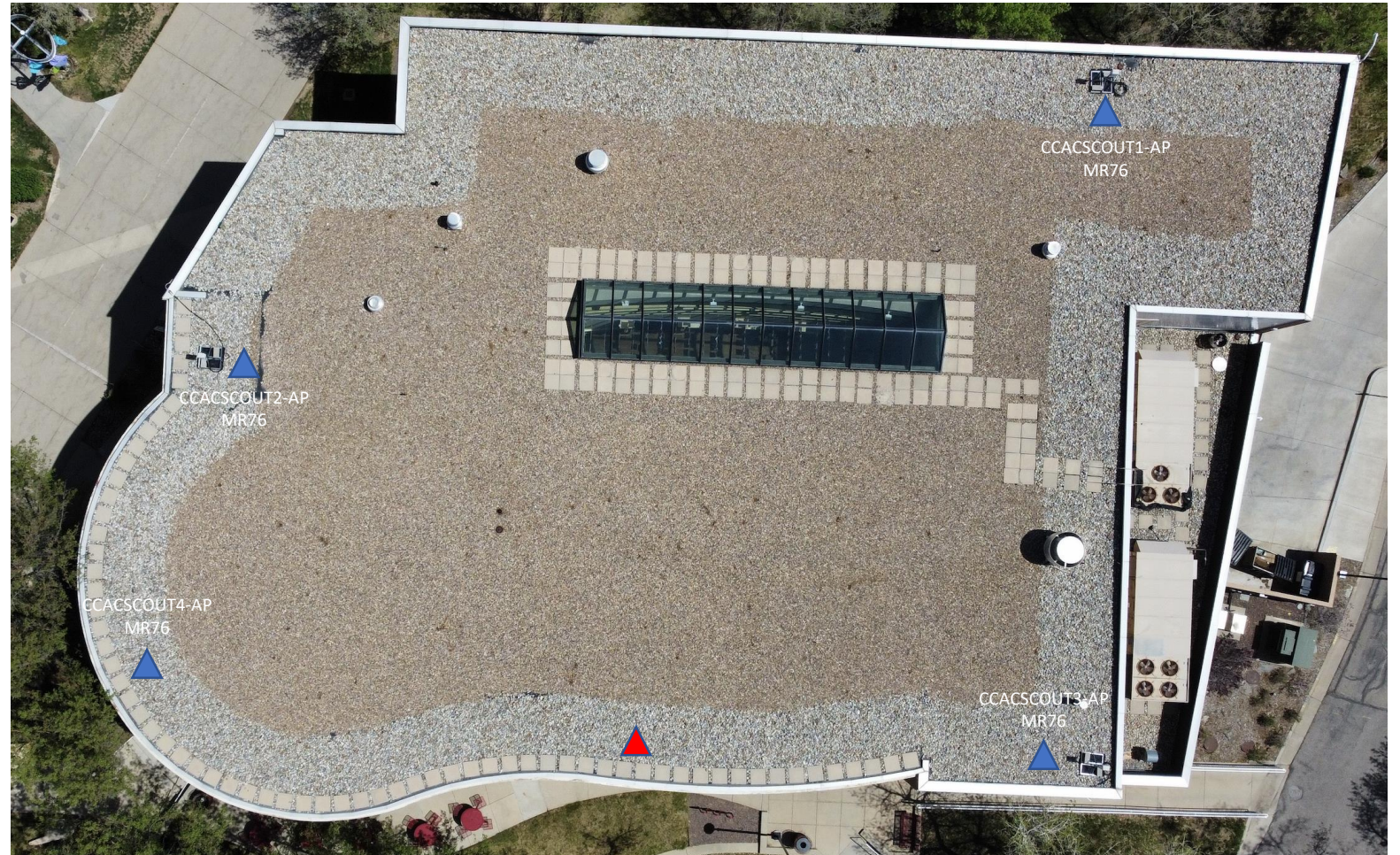

4 APs ALL MR76s

- The total new APs (indoor MR 44): 38
- The total new APs (outdoor MR 76): 4



# Lowry Campus

Simulation, West Quad, North Quad, Film School,

New America, Diesel, Katrina

125 Interior 15 Exterior APs

# SIMULATION

NOTES:

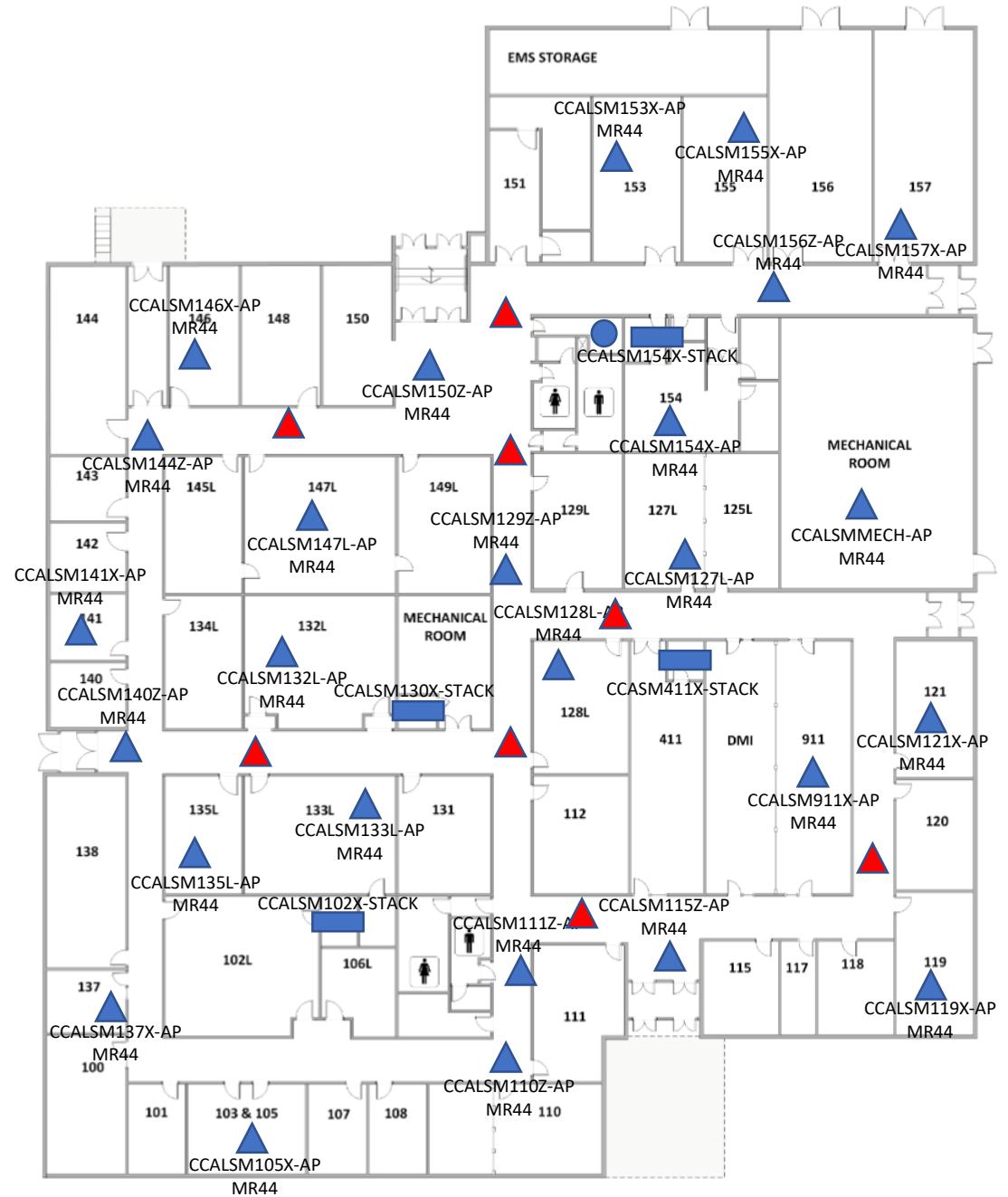

New indoor  
AP (MR44): 8

26 APs All MR44s

# SIMULATION ROOF

NOTES:

  
New AP

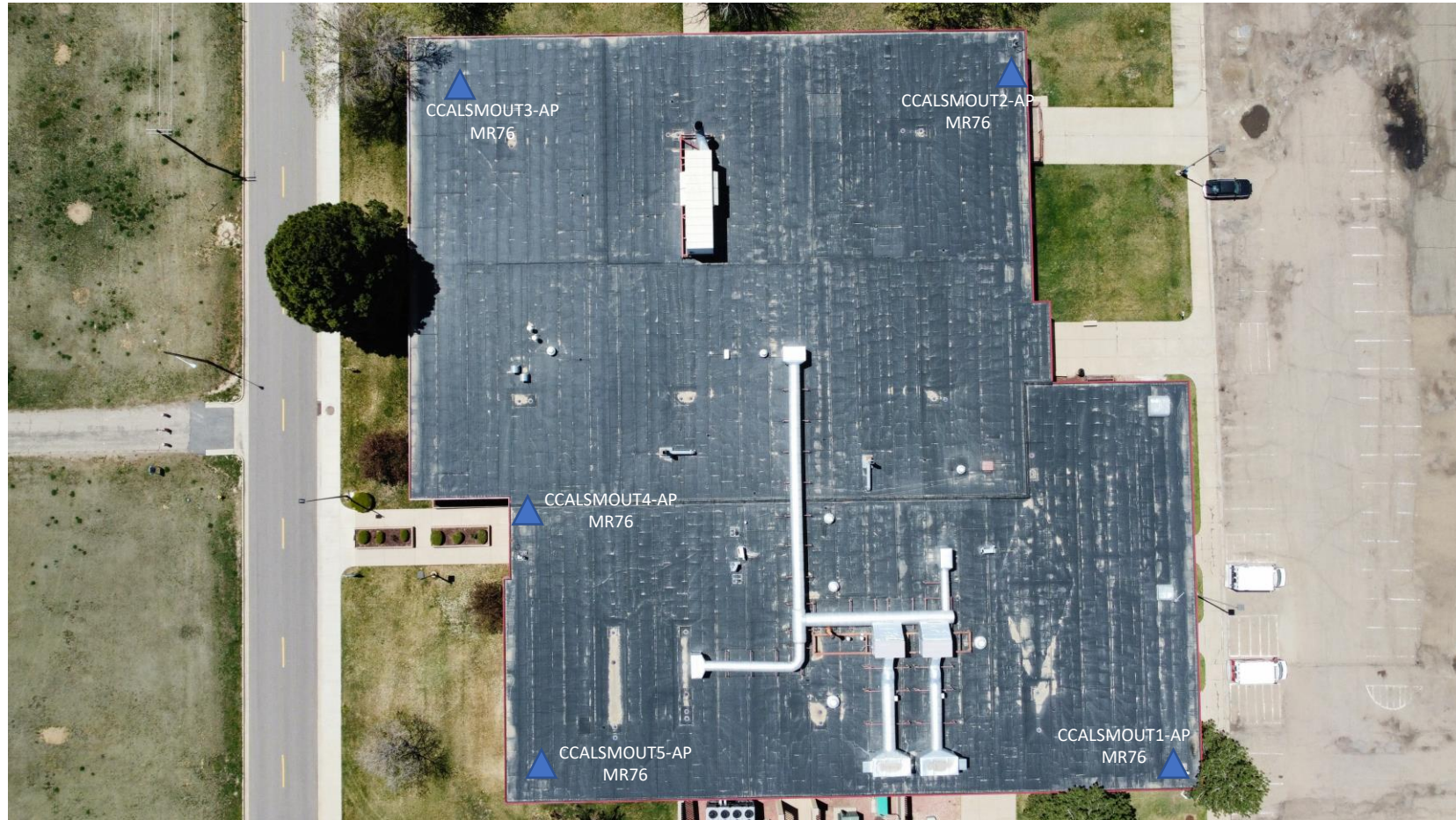

3 APs ALL MR76s

# NORTH QUAD 1<sup>st</sup> Floor

NOTES:

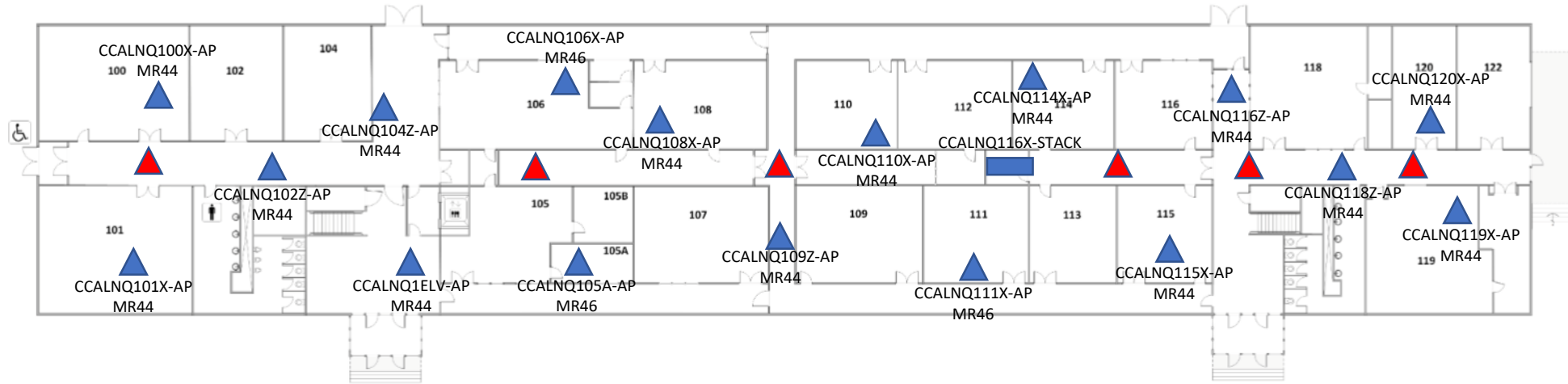

New indoor  
AP (MR44): 6

17 APs 3 MR46s 14 MR44s

# NORTH QUAD 2<sup>nd</sup> Floor

NOTES: 220 and 223 have been remodeled and don't have access points mounted right now.

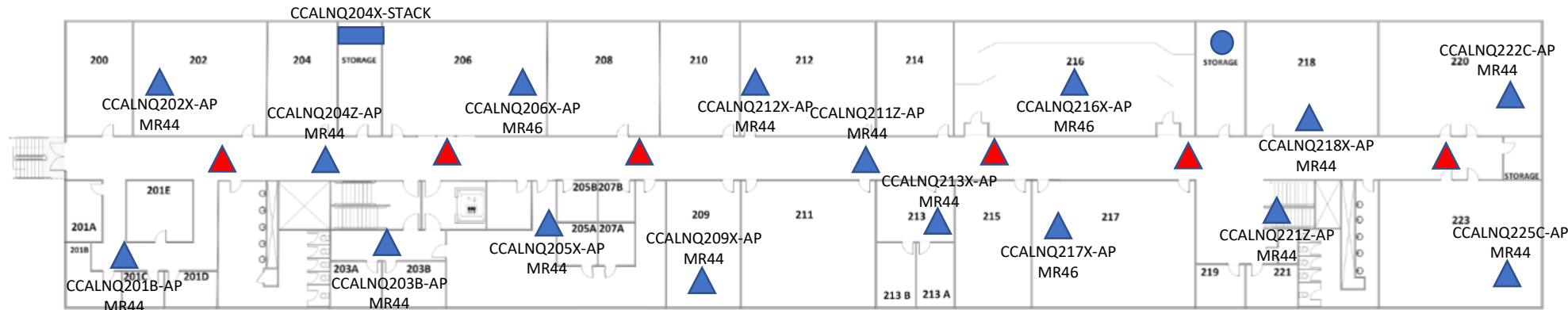

New indoor AP (MR44): 6

16 APs 3 MR46s 13 MR44s

# NORTH QUAD ROOF

NOTES:

  
New AP



3 APs ALL MR76s

# WEST QUAD 1<sup>st</sup> Floor

NOTES:

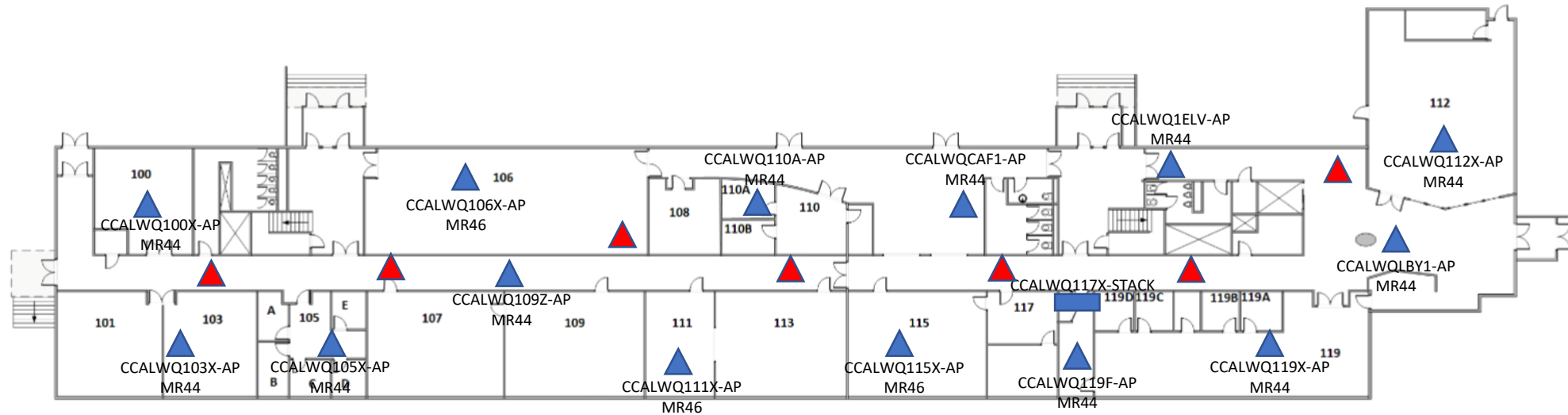

New indoor AP (MR44): 7

14 APs 3 MR46s 11 MR44s

# WEST QUAD 2<sup>nd</sup> Floor

NOTES:

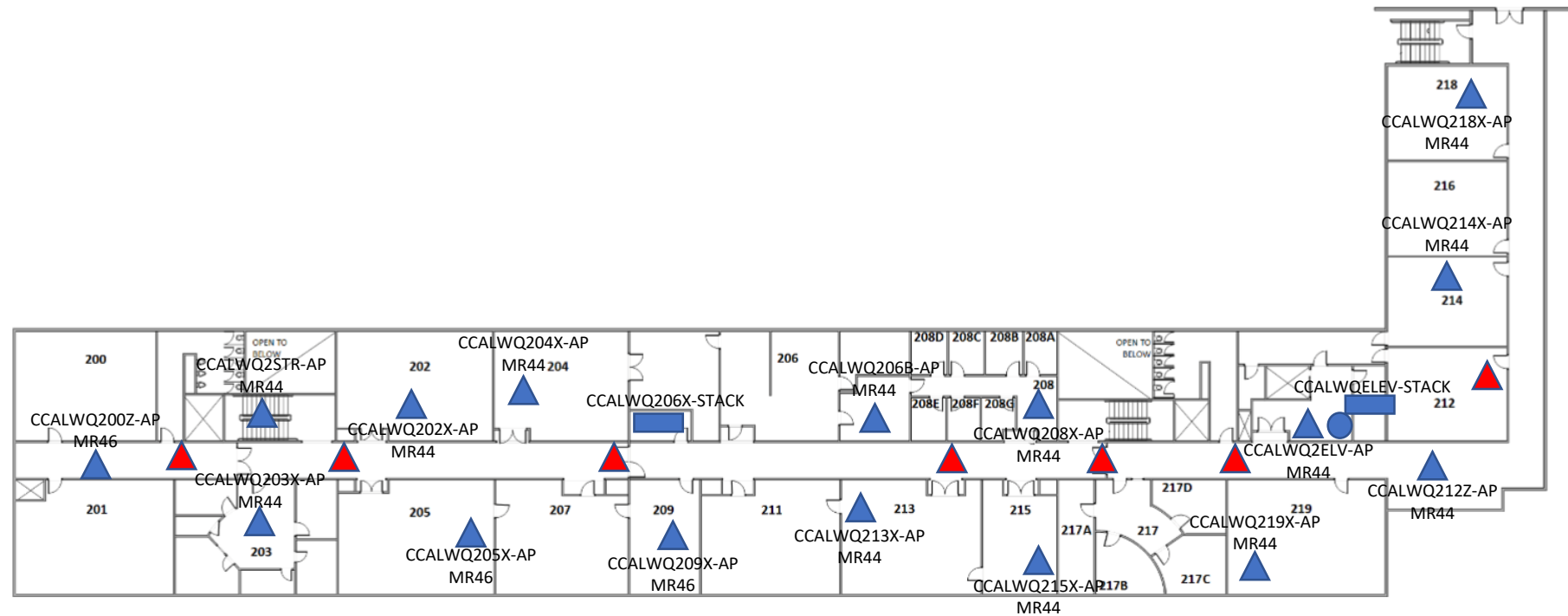

 New indoor AP (MR44): 7

16 APs 3 MR46s 13 MR44s



# WEST QUAD ROOF

NOTES:

  
New AP

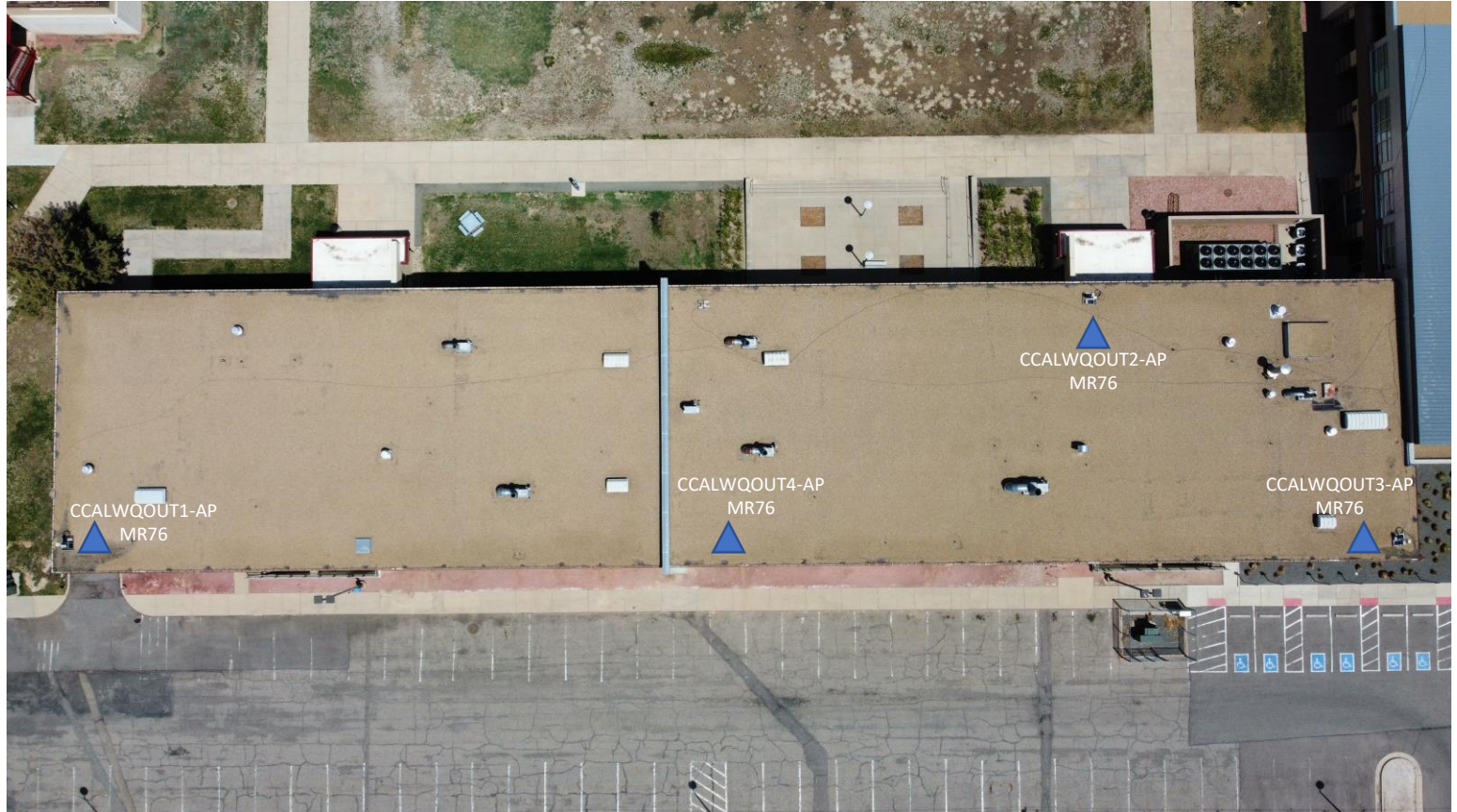

3 APs ALL MR76s

# FILM SCHOOL

NOTES:

 New indoor AP (MR44): 8

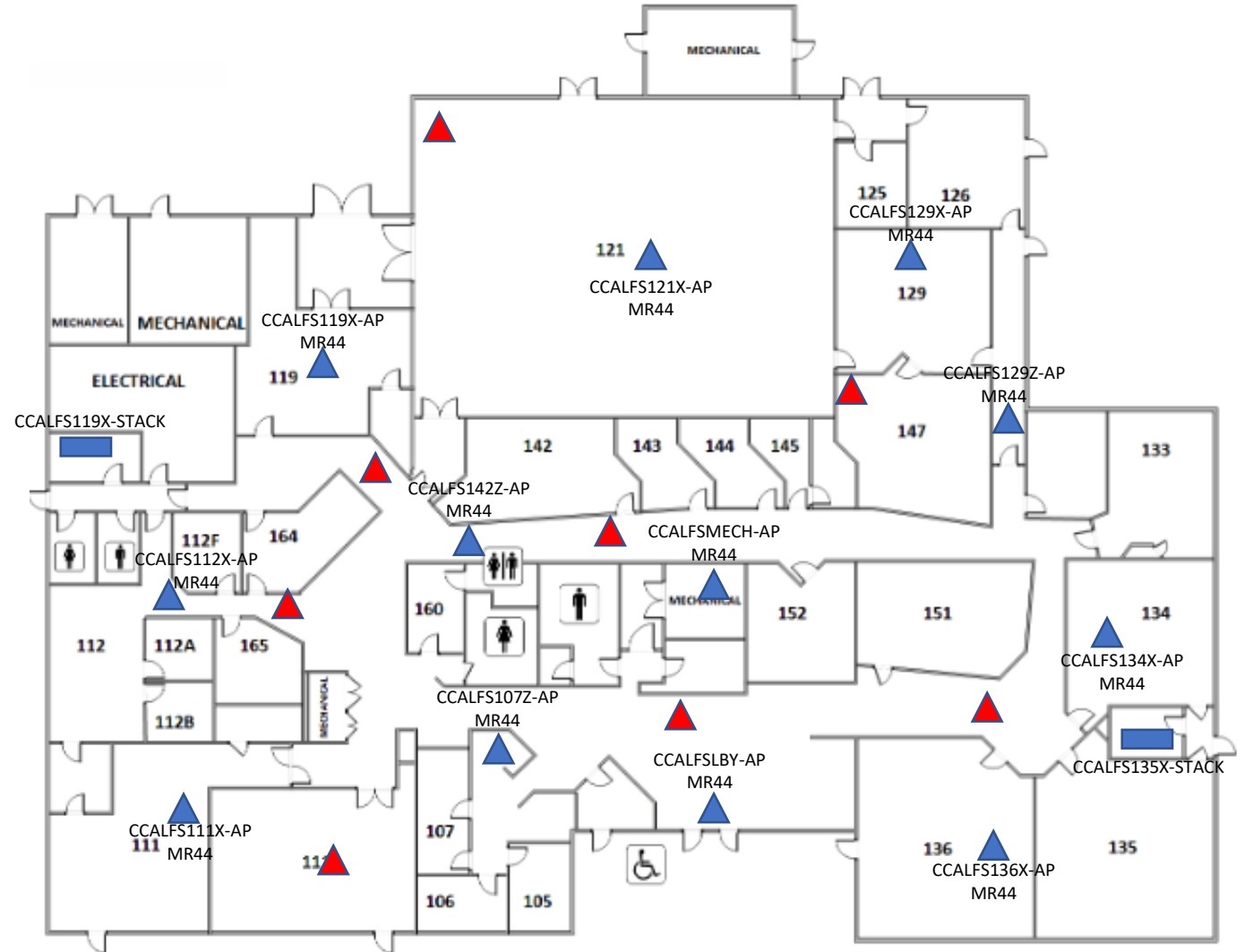

12 APs All MR44s

# FILM SCHOOL ROOF

NOTES:

▲  
New AP  
outdoor  
(MR76):1



3 APs ALL MR76s

# NEW AMERICA 1<sup>st</sup> Floor

NOTES:

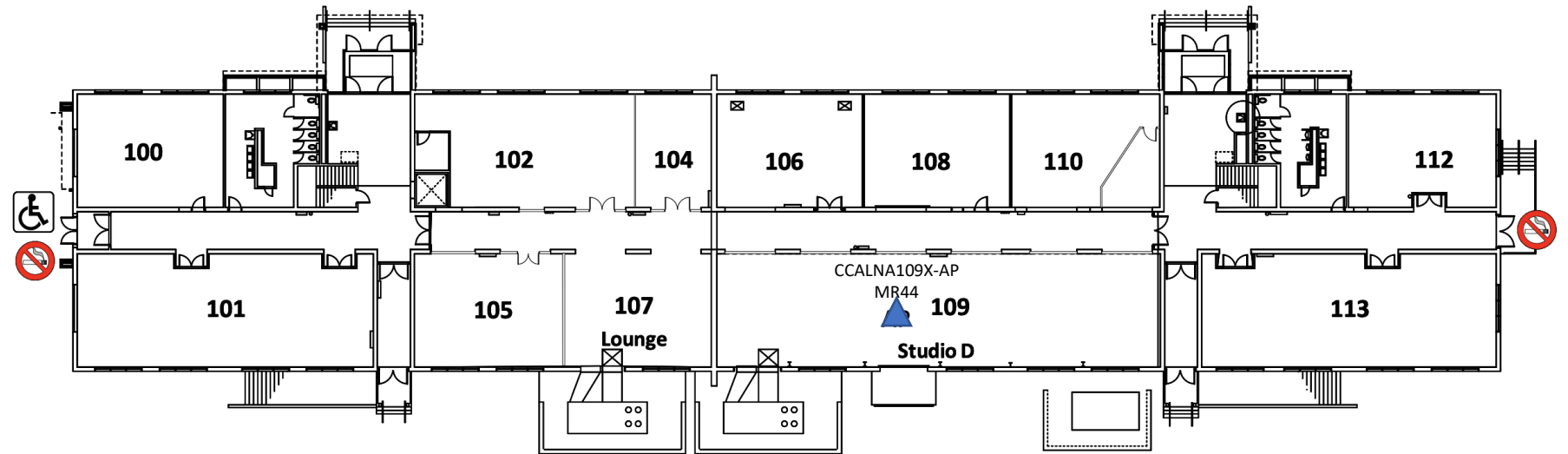

▲  
New AP

1AP MR44

# NEW AMERICA ROOF

NOTES:

  
New AP



1 AP MR76

# DIESEL

NOTES: Ignore red AP labels. 101 is new.

  
New AP



2 APs ALL MR44s

# DIESEL ROOF

NOTES:

  
New AP



1 AP ALL MR76s

# KATRINA 1<sup>st</sup> Floor

NOTES: Tornado APs are unreachable because of debris in the hallway.

 New AP

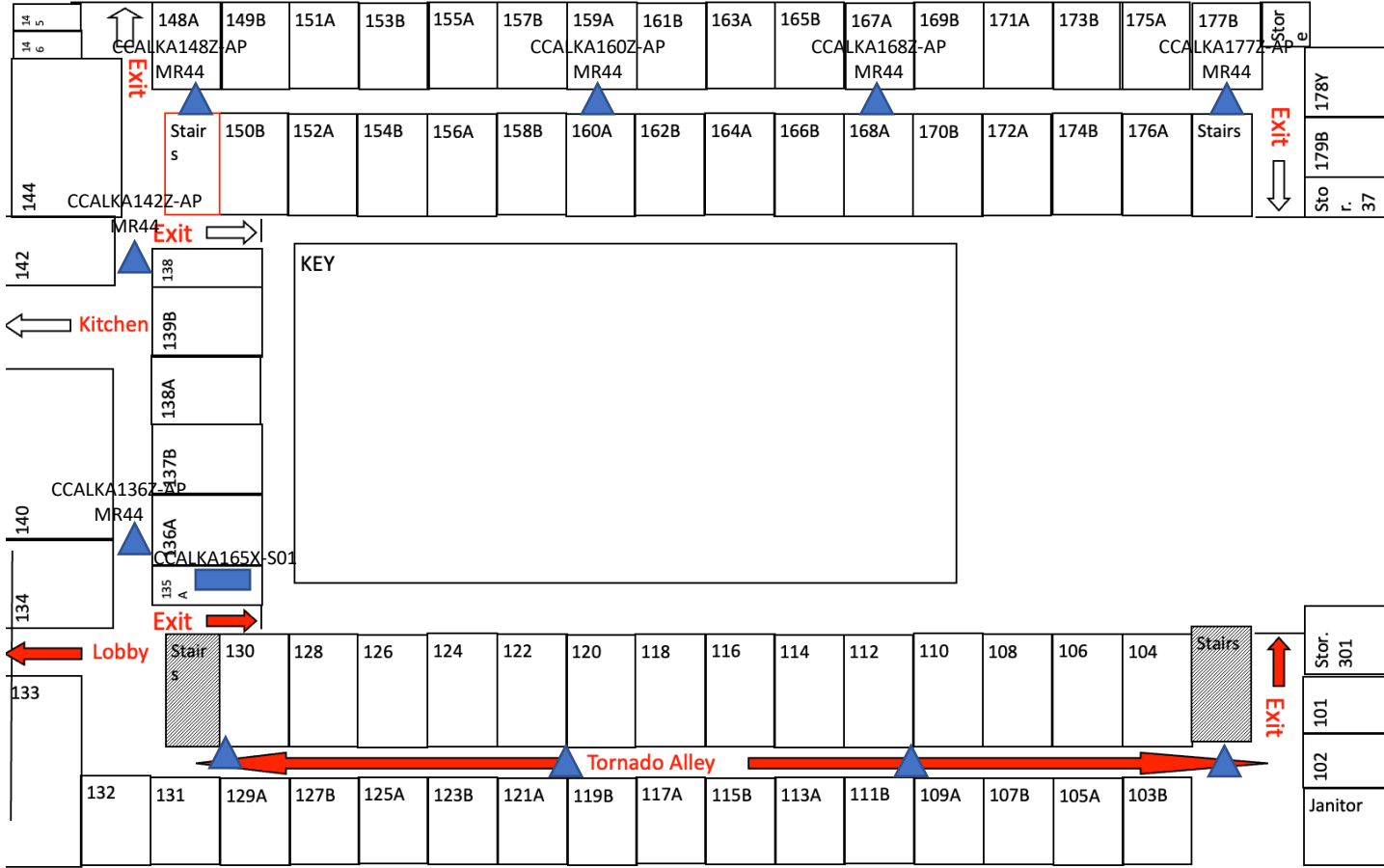



# KATRINA 2<sup>nd</sup> Floor

NOTES:

 New AP

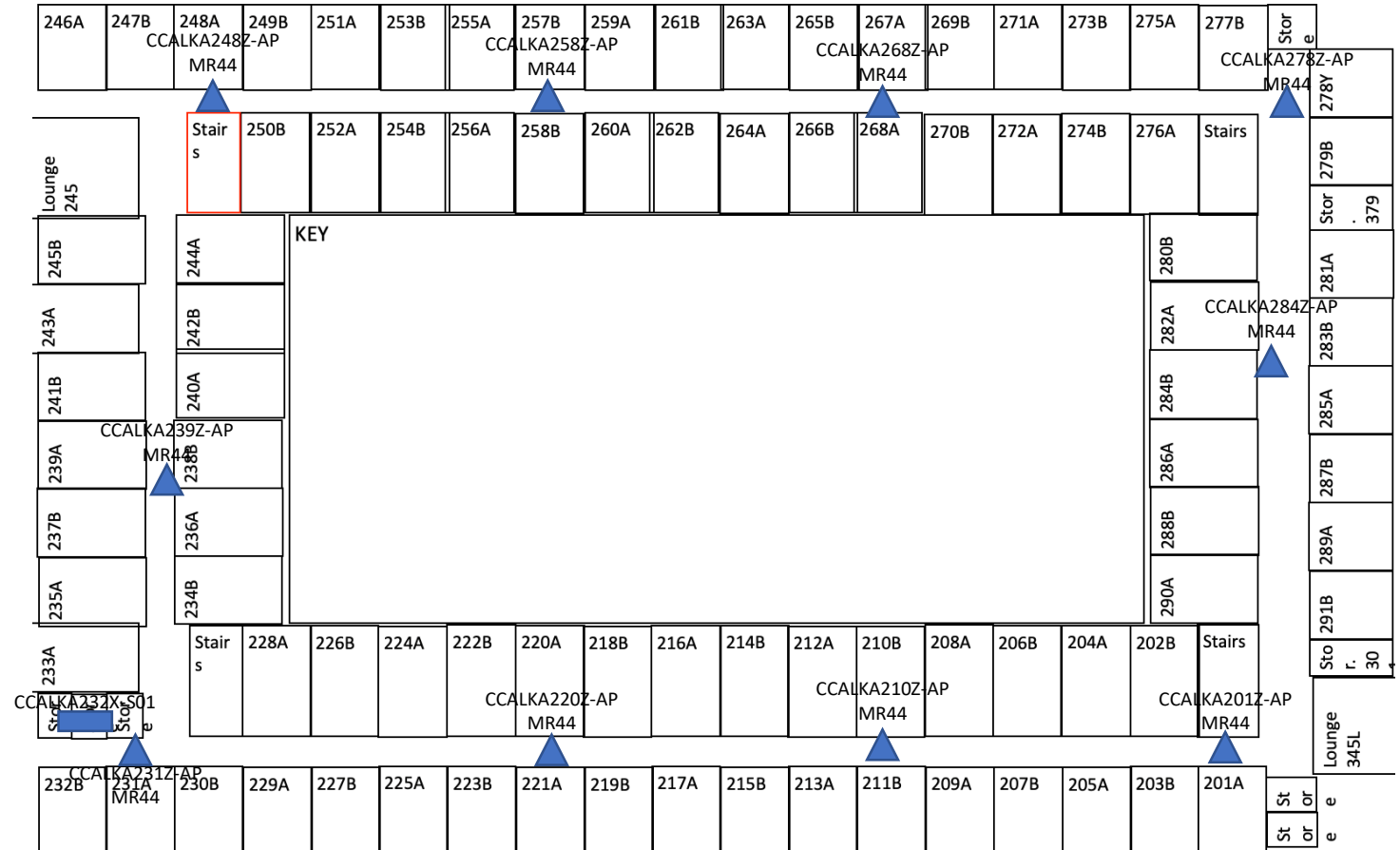

10 APs All MR44s

- The total AP for LRY: